



FIGURE 12

File name: C:\drawings\BENAS\BA-12-1046.dwg

LEGEND 1:

-  ACM Wall Texture & Joint Compound to be removed approx. 4,488 SF
-  ACM Ceiling Texture & Joint Compound to be removed (approx. 1,721 SF)
-  ACM Flooring Materials to be removed (approx. 509 SF)
-  ACM TSI in crawlspace to be removed (approx. 85 LF)

LEGEND 2:

-  Containment Barrier #9
-  Air Filter Device (AFD)
-  AFD Exhaust Route
- ER** Equipment (dirty) Room
- SR** Shower Room
- CR** Clean Room
- BO<sub>1</sub>** Waste Bags Wash Down Room
- BO<sub>2</sub>** Double Bagging of Waste Room

**Asbestos-Containing Materials Abatement**  
 Single Family Residence  
 22 Barksdale Street (TSTC Campus)  
 3801 Campus Drive  
 Waco, Texas 76705  
 BENAS Project No.: BA-12-1046

 **BENAS**  
 Environmental Services, Inc.  
 ENVIRONMENTAL CONSULTANTS  
 324 CROOKED TREE COURT  
 COPPELL, TEXAS 75019  
 PHONE: (972) 393-0128 FAX: (972) 393-0793

HATCHING & LOCATIONS FOR  
 ASBESTOS-CONTAINING MATERIALS  
 TO BE REMOVED  
 Prepared for: Texas State Technical College (TSTC)  
 Attention: Mr. Mike Ratcliff, Project Manager  
 Prepared by: Ephraim Okotcha "EO"  
 TDSHS Licensed Asbestos Consultant No.: 10-5399

file name: C:\drawings\BENAS\BA-12-1046.dwg

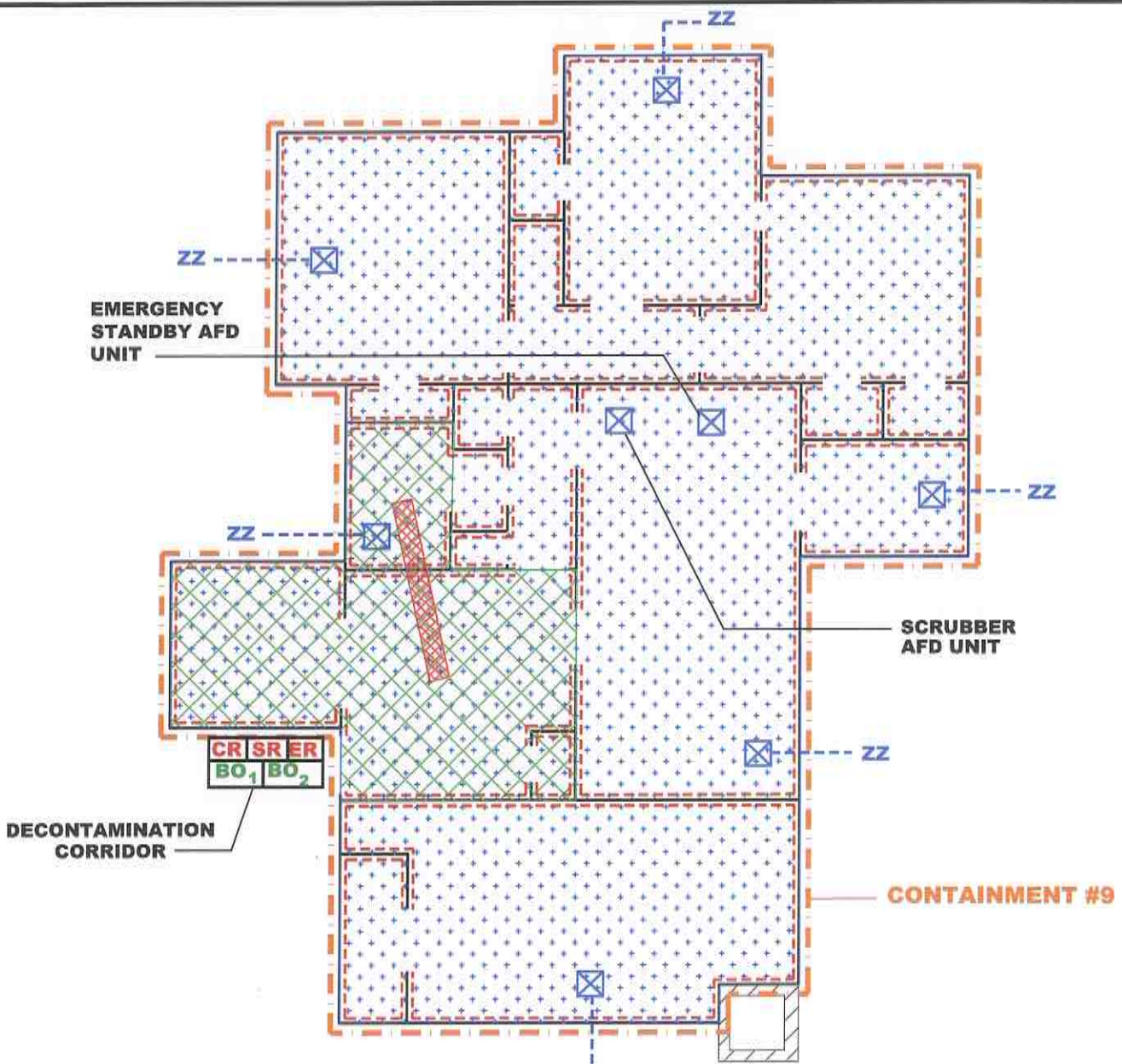

**LEGEND 1:**

- ACM Wall Texture & Joint Compound to be removed (approx. 3,176 SF)
- ACM Ceiling Texture & Joint Compound to be removed (approx. 936 SF)
- ACM Flooring Materials to be removed (approx. 236 SF)
- ACM TSI in crawlspace to be removed (approx. 85 LF)

**LEGEND 2:**

- Containment Barrier #9
- Air Filter Device (AFD)
- AFD Exhaust Route
- ER** Equipment (dirty) Room
- SR** Shower Room
- CR** Clean Room
- BO<sub>1</sub>** Waste Bags Wash Down Room
- BO<sub>2</sub>** Double Bagging of Waste Room

**FIGURE 9**

**Asbestos-Containing Materials Abatement**

Single Family Residence  
 17 Carswell Street (TSTC Campus)  
 3801 Campus Drive  
 Waco, Texas 76705

**BENAS Project No.: BA-12-1046**



ENVIRONMENTAL CONSULTANTS  
 324 CROOKED TREE COURT  
 COPPELL, TEXAS 75019

PHONE: (972) 393-0128

FAX: (972) 393-0793

**HATCHING & LOCATIONS FOR ASBESTOS-CONTAINING MATERIALS TO BE REMOVED**

Prepared for: Texas State Technical College (TSTC)  
 Attention: Mr. Mike Ratcliff, Project Manager

Prepared by: Ephraim Okotcha "EO"  
 TDSHS Licensed Asbestos Consultant No.: 10-5399

File name: C:\drawings\BENAS\BA-12-1046.dwg

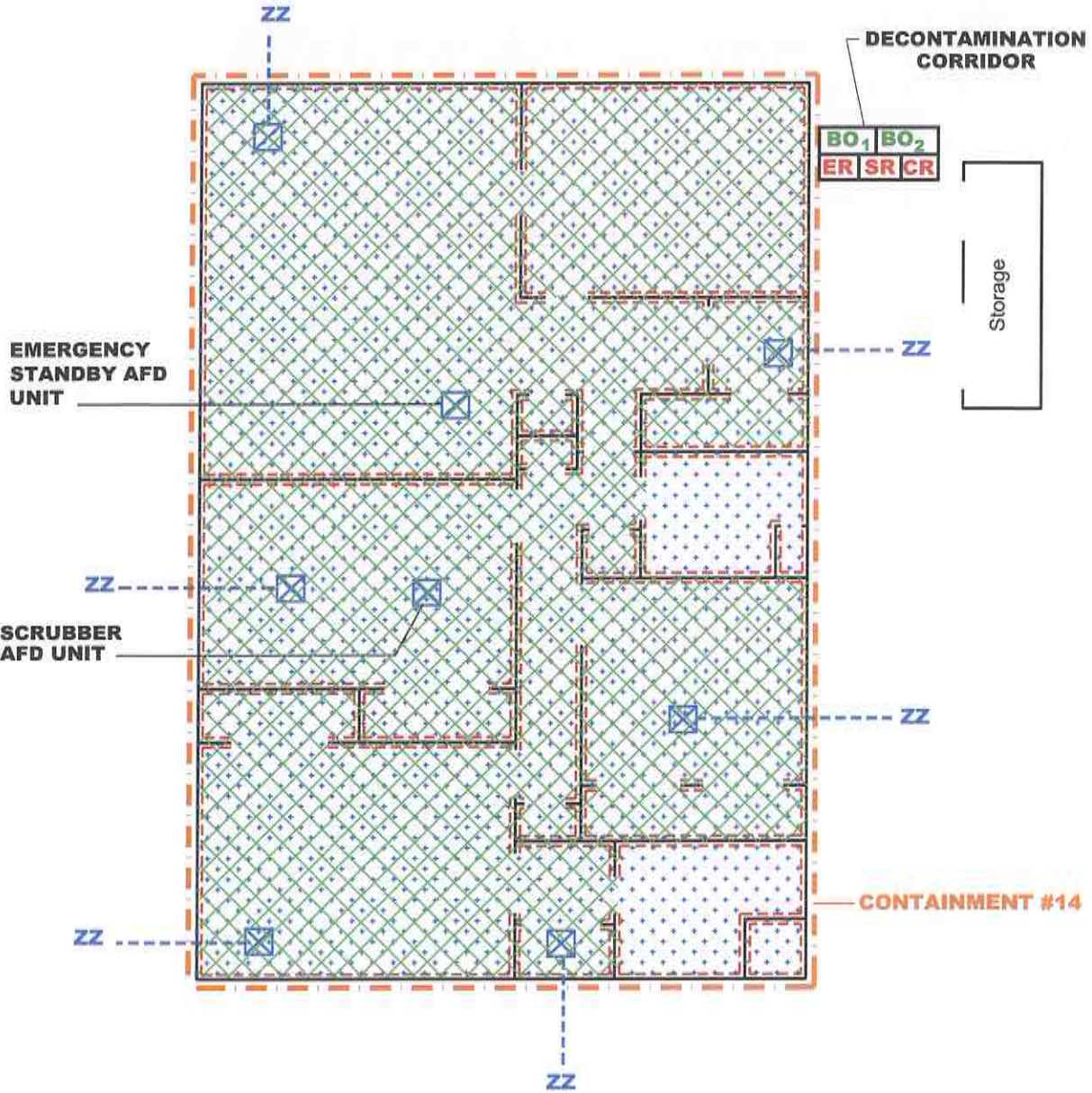

**LEGEND 1:**

- ACM Wall Texture & Joint Compound to be removed (approx. 3,912 SF)
- ACM Ceiling Texture & Joint Compound to be removed (approx. 1,353 SF)
- ACM Flooring Materials to be removed (approx. 1,227 SF)

**LEGEND 2:**

- Containment Barrier #9
- Air Filter Device (AFD)
- AFD Exhaust Route
- ER** Equipment (dirty) Room
- SR** Shower Room
- CR** Clean Room
- BO<sub>1</sub>** Waste Bags Wash Down Room
- BO<sub>2</sub>** Double Bagging of Waste Room

**FIGURE 14**

**Asbestos-Containing Materials Abatement**

Single Family Residence  
 310 Brooks Lane (TSTC Campus)  
 3801 Campus Drive  
 Waco, Texas 76705

**BENAS Project No. BA-12-1046**



ENVIRONMENTAL CONSULTANTS  
 324 CROOKED TREE COURT  
 COPPELL, TEXAS 75019

PHONE: (972) 393-0128

FAX: (972) 393-0793

**HATCHING & LOCATIONS FOR ASBESTOS-CONTAINING MATERIALS TO BE REMOVED**

Prepared for: Texas State Technical College (TSTC)  
 Attention: Mr. Mike Ratcliff, Project Manager

Prepared by: Ephraim Okotcha "EO"  
 TDSHS Licensed Asbestos Consultant No.: 10-5398

file name: C:\drawings\BENAS\BA-12-1046.dwg

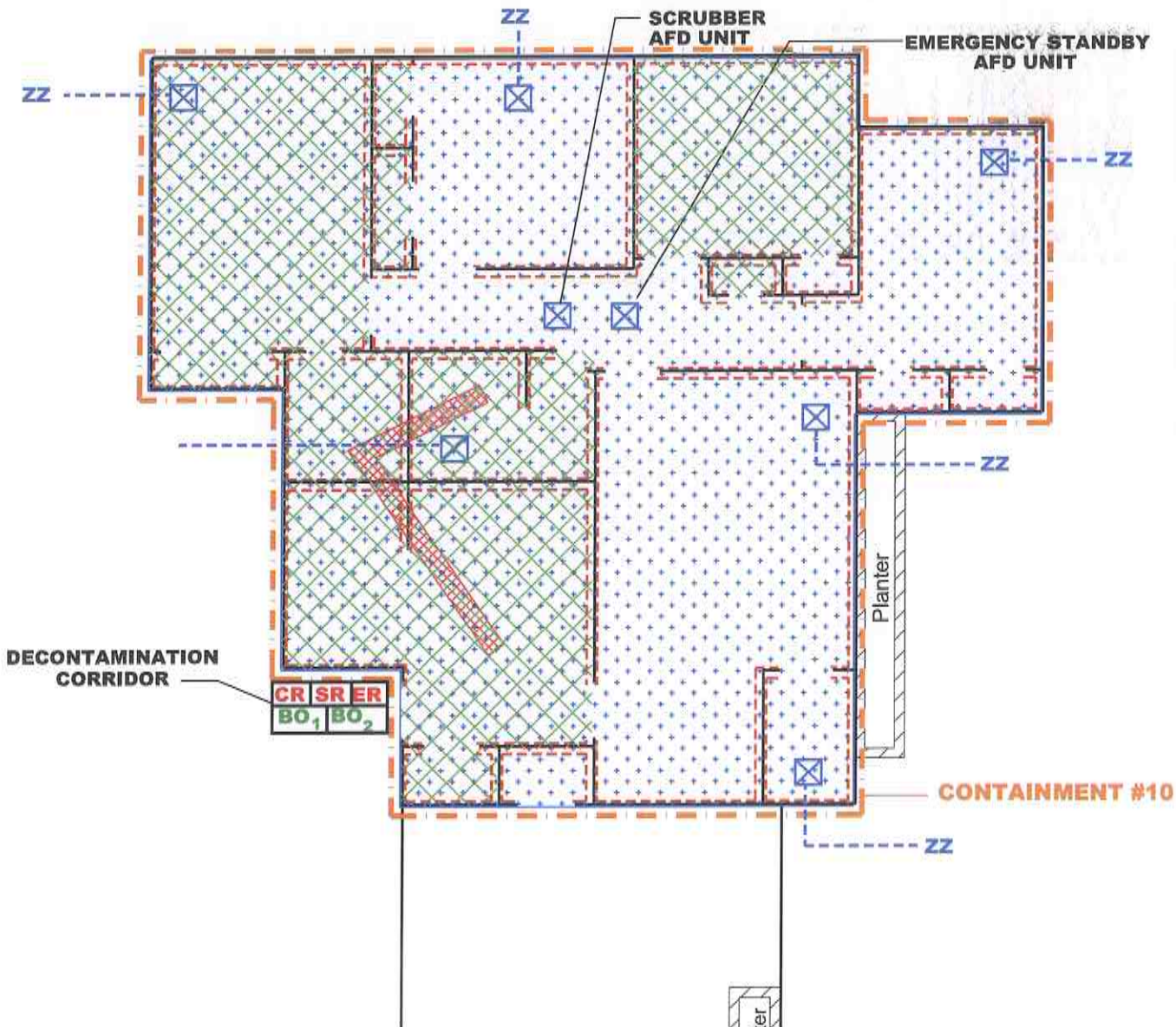

**LEGEND 1:**

- ACM Wall Texture & Joint Compound to be removed approx. 4,488 SF
- ACM Ceiling Texture & Joint Compound to be removed (approx. 1,721 SF)
- ACM Flooring Materials to be removed (approx. 629 SF)
- ACM TSI in crawlspace to be removed (approx. 85 LF)

**LEGEND 2:**

- Containment Barrier #9
- Air Filter Device (AFD)
- AFD Exhaust Route
- ER** Equipment (dirty) Room
- SR** Shower Room
- CR** Clean Room
- BO<sub>1</sub>** Waste Bags Wash Down Room
- BO<sub>2</sub>** Double Bagging of Waste Room

**FIGURE 10**

**Asbestos-Containing Materials Abatement**  
 Single Family Residence  
 19 Carswell Street (TSTC Campus)  
 3801 Campus Drive  
 Waco, Texas 76705  
 BENAS Project No.: BA-12-1046

**BENAS**  
 Environmental Services, Inc.  
 ENVIRONMENTAL CONSULTANTS  
 324 CROOKED TREE COURT  
 COPPELL, TEXAS 75019  
 PHONE: (972) 393-0128 FAX: (972) 393-0793

**HATCHING & LOCATIONS FOR ASBESTOS-CONTAINING MATERIALS TO BE REMOVED**  
 Prepared for: Texas State Technical College (TSTC)  
 Attention: Mr. Mike Ratcliff, Project Manager  
 Prepared by: Ephraim Okotcha "EO"  
 TDSHS Licensed Asbestos Consultant No.: 10-5399

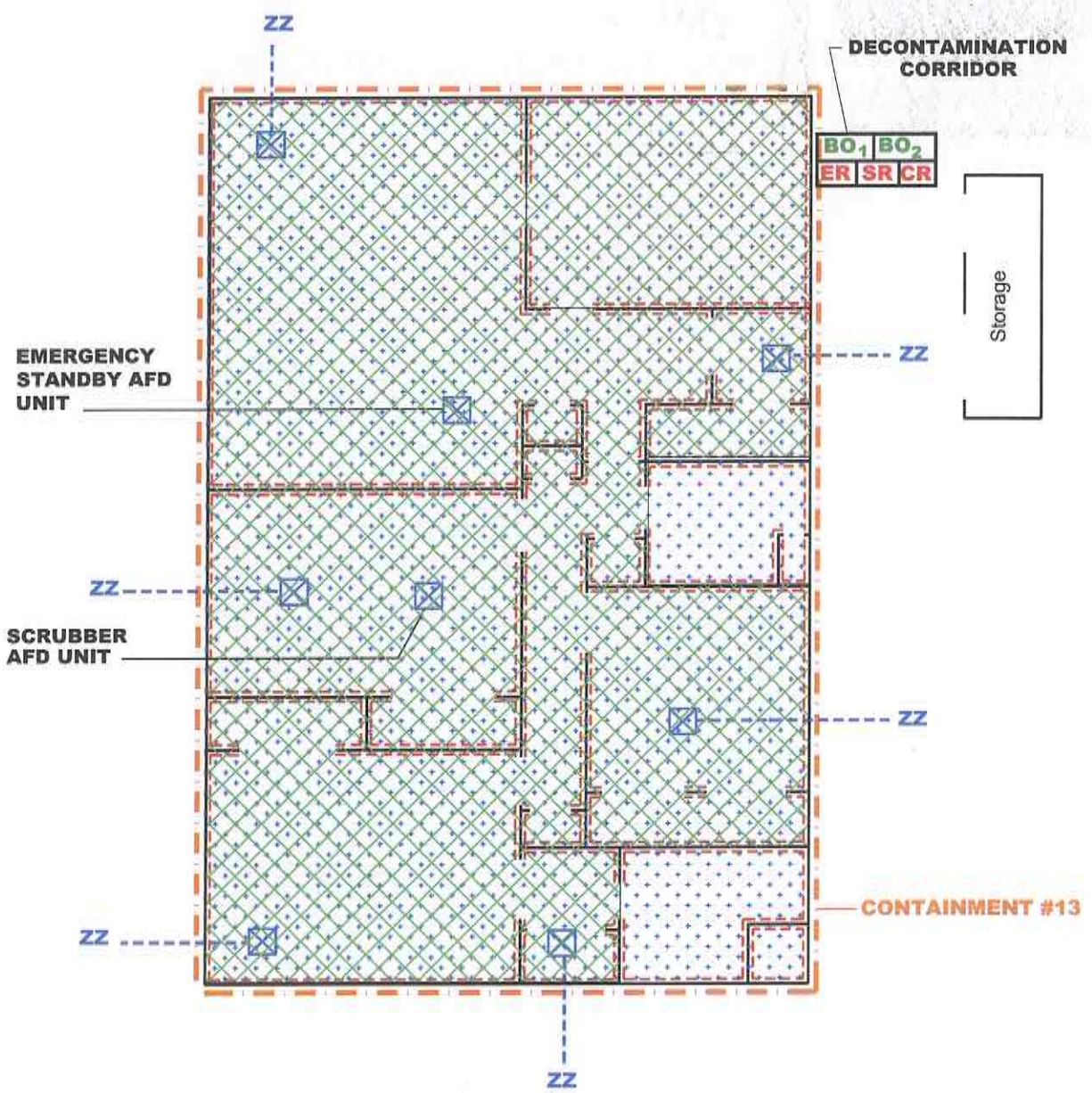

- LEGEND 1:**
- ACM Wall Texture & Joint Compound to be removed (approx. 3,912 SF)
  - ACM Ceiling Texture & Joint Compound to be removed (approx. 1,353 SF)
  - ACM Flooring Materials to be removed (approx. 1,227 SF)

- LEGEND 2:**
- Containment Barrier #9
  - Air Filter Device (AFD)
  - AFD Exhaust Route
  - ER** Equipment (dirty) Room
  - SR** Shower Room
  - CR** Clean Room
  - BO<sub>1</sub>** Waste Bags Wash Down Room
  - BO<sub>2</sub>** Double Bagging of Waste Room

**FIGURE 13**

file name: C:\drawings\BENAS\BA-12-1046.dwg

**Asbestos-Containing Materials Abatement**  
 Single Family Residence  
 308 Brooks Lane (TSTC Campus)  
 3801 Campus Drive  
 Waco, Texas 76705  
**BENAS Project No.: BA-12-1046**



**ENVIRONMENTAL CONSULTANTS**  
 324 CROOKED TREE COURT  
 COPPELL, TEXAS 75019  
 PHONE: (972) 393-0128      FAX: (972) 393-0793

**HATCHING & LOCATIONS FOR ASBESTOS-CONTAINING MATERIALS TO BE REMOVED**  
 Prepared for: Texas State Technical College (TSTC)  
 Attention: Mr. Mike Ratcliff, Project Manager  
 Prepared by: Ephraim Okotcha "EO"  
 TDSHS Licensed Asbestos Consultant No.: 10-5399

file name: C:\drawings\BC\NAS\BA-12-1046.dwg

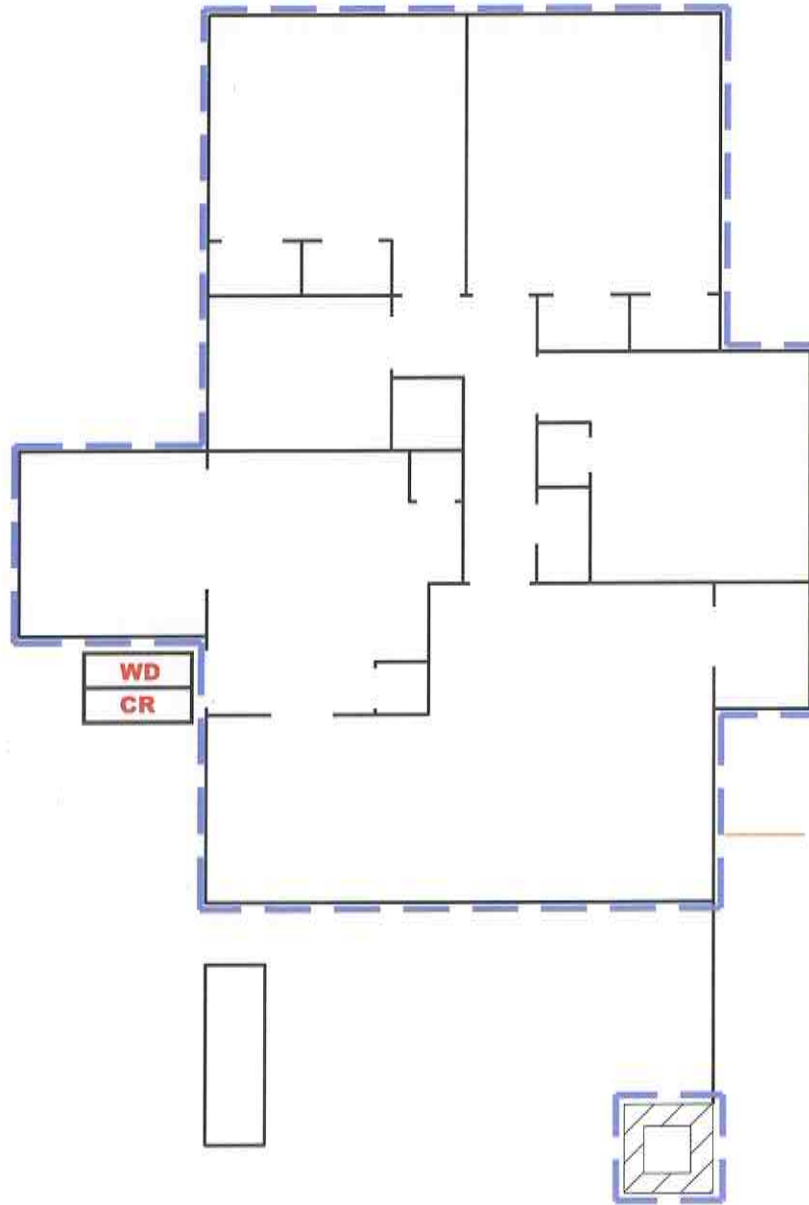

LEGEND 1:

 ACM Transite Siding Panels to be removed (approx. 1,893 SF)

NESHAPS Methods only  
No Containment Structure shall be Constructed

LEGEND 2:

 Containment Barrier #9  
**WD** Wipe Down Room  
**CR** Clean Room

CONTAINMENT #11

FIGURE 11

Asbestos-Containing Materials Abatement

Single Family Residence  
21 Carswell Street (TSTC Campus)  
3801 Campus Drive  
Waco, Texas 76705

BENAS Project No.: BA-12-1046



ENVIRONMENTAL CONSULTANTS  
324 CROOKED TREE COURT  
COPPELL, TEXAS 75019

PHONE: (972) 393-0128

FAX: (972) 393-0793

HATCHING & LOCATIONS FOR ASBESTOS-CONTAINING MATERIALS TO BE REMOVED

Prepared for: Texas State Technical College (TSTC)  
Attention: Mr. Mike Ratcliff, Project Manager

Prepared by: Ephraim Okotcha "EO"  
TDSHS Licensed Asbestos Consultant No.: 10-5399